RUNNING IN THE FAMILY.

CONCERT KEY.
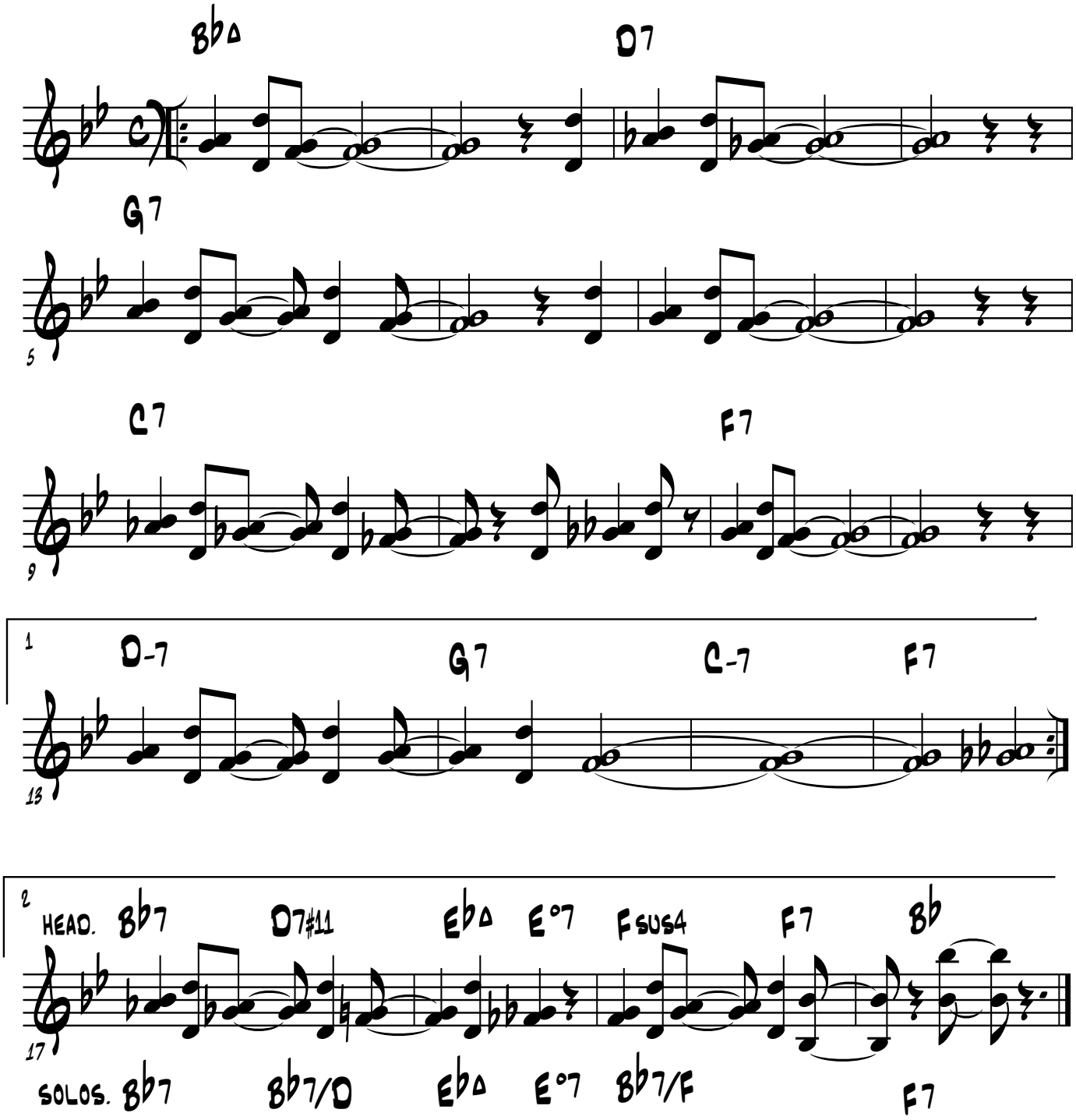
STEVE SWALLOW.